

# Site Location Plan (1:1250)

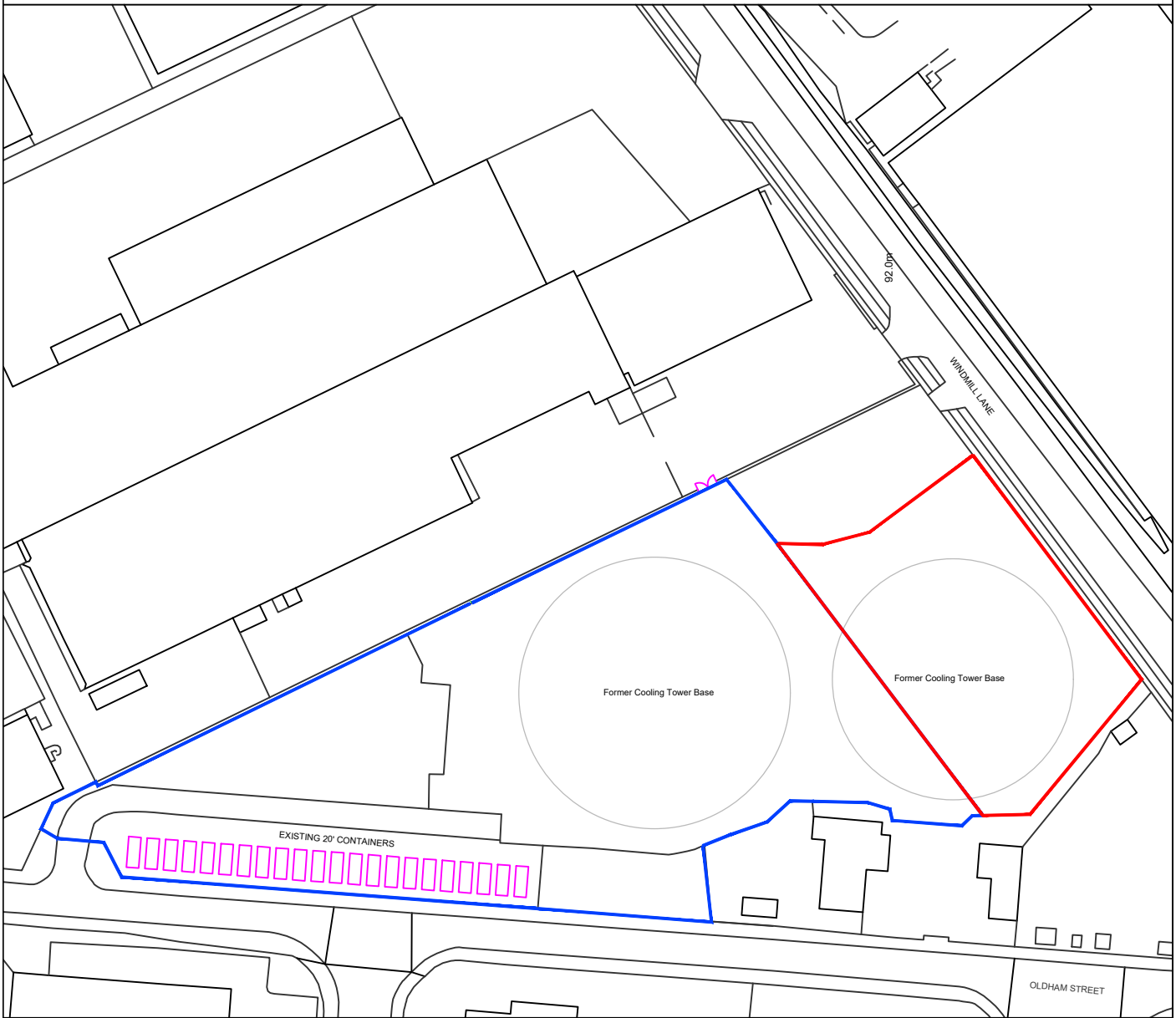
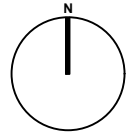

Former Gas Works Site Owned  
By Applicant: ———

Site Boundary: ———

**Proposed Development of:**

drawing stage \_\_\_\_\_

client \_\_\_\_\_  
G&P Properties (NW) Holdings Ltd

Site Address \_\_\_\_\_  
Oldham Street  
Denton, Manchester  
M34 3RB

drawing title \_\_\_\_\_  
**Site Location Plan**

date November 2022 drawn T1  
scale 1:1250 @A4 checked MAB



JOB No **2020.083.PL00A**

BRADBURY CONSULTING  
50  
CHESHIRE, SK9 3SN, T. 01525 52220